

NOTICE!!

These documents have been scanned!

Do not place un-scanned documents beneath this notice!

Do not remove this notice from this file!

GPO Jacket No. 560-102
Print Order 61540
Rise Business Services, LLC
Job=AZ15 6/6/2019



Box Number= AZ15125



Claim Begin-End: AMC426819-AMC426820

1 Initial Receipt



AZ15125-13

AMC356595-AMC427389

United States Department of the Interior
Bureau of Land Management
 LANDS/RECREATION & PLANNING
 ONE N CENTRAL AVE
 PHOENIX, AZ 85004 -2203
 Phone: 602-417-9200

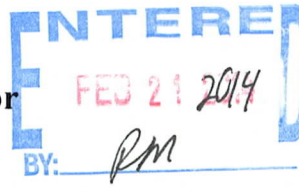

Receipt

No: 2970513

Transaction #: 3058785	
Date of Transaction: 02/18/2014	
CUSTOMER:	
TPS PRODUCTS LLC PO BOX 129 TOMBSTONE, AZ 85638-0129 US	

LINE #	QTY	DESCRIPTION	REMARKS	UNIT PRICE	TOTAL
1	2.00	LOCATABLE MINERALS / MINING CLAIMS-NEW, UNADJUD, ONE OR MORE AUTH NOS / NEW MINING CLAIM LOCATION FEE \$34 CASES: AMC426819/\$34.00, AMC426820/\$34.00		- n/a -	68.00
2	2.00	LOCATABLE MINERALS / MINING CLAIMS-NEW, UNADJUD, ONE OR MORE AUTH NOS / NEW MINING CLAIM PROCESSING FEE CASES: AMC426819/\$20.00, AMC426820/\$20.00		- n/a -	40.00
3	2.00	LOCATABLE MINERALS / MINING CLAIMS-NEW, UNADJUD, ONE OR MORE AUTH NOS / NEW MINING CLAIM MAINT FEE \$140 CASES: AMC426819/\$140.00, AMC426820/\$140.00		- n/a -	280.00
TOTAL:					\$388.00

PAYMENT INFORMATION			
1	AMOUNT:	388.00	POSTMARKED: N/A
	TYPE:	CHECK	RECEIVED: 02/18/2014
	CHECK NO:	2790	
	NAME:	TPS PRODUCTS LLC PO BOX 129 TOMBSTONE AZ 85638-0129 US	

REMARKS

This receipt was generated by the automated BLM Collections and Billing System and is a paper representation of a portion of the official electronic record contained therein.

NOTICE!!

These documents have been scanned!

Do not place un-scanned documents beneath this notice!

Do not remove this notice from this file!

GPO Jacket No. 560-102
Print Order 61540
Rise Business Services, LLC
Job=AZ15 6/6/2019



Box Number= AZ15125



Claim Begin-End: AMC426819-AMC426820

2 Correspondence

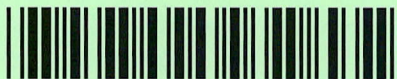

AZ15125-13

AMC356595-AMC427389

**NO
DOCUMENTS
FOUND**

NO DOCUMENTS FOUND
NO DOCUMENTS FOUND

NOTICE!!

These documents have been scanned!

Do not place un-scanned documents beneath this notice!

Do not remove this notice from this file!

GPO Jacket No. 560-102
Print Order 61540
Rise Business Services, LLC
Job=AZ15 6/6/2019



Box Number= AZ15125



Claim Begin-End: AMC426819-AMC426820

3 Transfers



AZ15125-13

AMC356595-AMC427389

**NO
DOCUMENTS
FOUND**

NO DOCUMENTS FOUND
NO DOCUMENTS FOUND

NOTICE!!

These documents have been scanned!

Do not place un-scanned documents beneath this notice!

Do not remove this notice from this file!

GPO Jacket No. 560-102
Print Order 61540
Rise Business Services, LLC
Job=AZ15 6/6/2019



Box Number= AZ15125



Claim Begin-End: AMC426819-AMC426820

4 Annual Filings



AZ15125-13

AMC356595-AMC427389

DEPARTMENT OF THE INTERIOR
BUREAU OF LAND MANAGEMENT
MINING CLAIMS

Run Date/Time: 9/11/2018

MC Maintenance Fees Paid Through the BLM Pay Portal
(by Date Paid)

Page 635 Of 723

CBS Receipt: 4252500

Printed For Lead File # AMC426819

Agency Tracking ID: 1535734726

Assessment Year: 2019

Number of BLM Serial Nr: 2

Paid On: 8/31/2018

Total Amount Paid: \$310.00

Claim Name	BLM Serial No	Lead File No	Amount Paid
SOCORRO RED 10	AMC426819	AMC426819	\$155.00
ROBEDO	AMC426820	AMC426819	\$155.00

United States Department of the Interior

Bureau of Land Management
 BUSINESS & SUPPORT SVCS DIV
 ONE N CENTRAL AVE SUITE 800
 PHOENIX, AZ 85004 -4427
 Phone: 602-417-9200

Receipt

No: 4252500

Transaction #: 4368018	
Date of Transaction: 08/31/2018	
CUSTOMER:	
DWIGHT WILLIAMS P.O. BOX 549 SALOME, AZ 85348 US	

LINE #	QTY	DESCRIPTION	REMARKS	UNIT PRICE	TOTAL
1	1.00	LOCATABLE MINERALS / MINING CLAIMS-NOT NEW-UNADJUD, ONE AUTH NO. ONLY / MINING CLAIM MONEY RECEIVED CASES: AMC426819/\$310.00		- n/a -	310.00
TOTAL:					\$310.00

PAYMENT INFORMATION			
NOTE: Items will appear on credit card statement as "BLM O Mining Claim".			
1	AMOUNT:	310.00	POSTMARKED: N/A
	TYPE:	CREDIT CARD	RECEIVED: 08/31/2018
	NAME:	DWIGHT WILLIAMS P.O. BOX 549 SALOME AZ 85348 US	
	CARD NO:	XXXXXXXXXXXX1118	AUTH CODE: 031546
	NAME ON CARD:	DWIGHT WILLIAMS	
	SIGNATURE:		

REMARKS

This receipt was generated by the automated BLM Collections and Billing System and is a paper representation of a portion of the official electronic record contained therein.

Run Date: 09/05/17

Run Time: 02:33 PM

**DEPARTMENT OF THE INTERIOR
BUREAU OF LAND MANAGEMENT
MINING CLAIMS**

MC Maintenance Fees Paid Through the BLM Pay Portal

CBS Receipt: 3968438

Printed For Lead File # AMC426819

Agency Tracking ID: 1504216111

Assessment Year: 2018

Number of BLM Serial Nr: 2

Paid On: 08/31/2017

Total Amount Paid: \$310.00

Claim Name	BLM Serial No	Lead File No	Amount Paid
SOCORRO RED 10	AMC426819	AMC426819	\$155.00
ROBEDO	AMC426820	AMC426819	\$155.00

United States Department of the Interior
Bureau of Land Management
 BUSINESS & SUPPORT SVCS DIV
 ONE N CENTRAL AVE SUITE 800
 PHOENIX, AZ 85004 -4427
 Phone: 602-417-9200

Receipt

No: 3968438

Transaction #: 4078335	
Date of Transaction: 08/31/2017	
CUSTOMER:	
DWIGHT WILLIAMS P.O. BOX 549 SALOME, AZ 85348 US	

LINE #	QTY	DESCRIPTION	REMARKS	UNIT PRICE	TOTAL
1	1.00	LOCATABLE MINERALS / MINING CLAIMS- NOT NEW-UNADJUD, ONE AUTH NO. ONLY / MINING CLAIM MONEY RECEIVED CASES: AMC426820/\$310.00		- n/a -	310.00
TOTAL:					\$310.00

PAYMENT INFORMATION			
NOTE: Items will appear on credit card statement as "BLM O Mining Claim".			
1	AMOUNT:	310.00	POSTMARKED: N/A
	TYPE:	CREDIT CARD	RECEIVED: 08/31/2017
	NAME:	DWIGHT WILLIAMS P.O. BOX 549 SALOME AZ 85348 US	
	CARD NO:	XXXXXXXXXXXX6454	AUTH CODE: 042734
	NAME ON CARD:	DWIGHT WILLIAMS	
	EXPIRES:	06/2020	
	SIGNATURE:		

REMARKS

This receipt was generated by the automated BLM Collections and Billing System and is a paper representation of a portion of the official electronic record contained therein.

Run Date: 09/09/16

Run Time: 05:54 AM

**DEPARTMENT OF THE INTERIOR
BUREAU OF LAND MANAGEMENT
MINING CLAIMS**

MC Maintenance Fees Paid Through the BLM Pay Portal

CBS Receipt: 3641849

Printed For Lead File # AMC426819

Agency Tracking ID: 1472165955

Number of BLM Serial Nr: 2

Assessment Year: 2017

Total Amount Paid: \$310.00

Paid On: 08/25/2016

Claim Name	BLM Serial No	Lead File No	Amount Paid
SOCORRO RED 10	AMC426819	AMC426819	\$155.00
ROBEDO	AMC426820	AMC426819	\$155.00

**United States Department of the Interior
Bureau of Land Management
BUSINESS & SUPPORT SVCS DIV
ONE N CENTRAL AVE SUITE 800
PHOENIX, AZ 85004 -4427
Phone: (602) 417-9200**

Receipt

No: 3641849

Transaction #: 3745797	
Date of Transaction: 08/25/2016	
CUSTOMER:	
DWIGHT WILLIAMS P.O. BOX 549 SALOME, AZ 85348 US	

LINE #	QTY	DESCRIPTION	REMARKS	UNIT PRICE	TOTAL
1	1.00	LOCATABLE MINERALS / MINING CLAIMS- NOT NEW-UNADJUD, ONE AUTH NO. ONLY / MINING CLAIM MONEY RECEIVED CASES: AMC426820/\$310.00		- n/a -	310.00
TOTAL:					\$310.00

PAYMENT INFORMATION			
NOTE: Items will appear on credit card statement as "BLM O Mining Claim".			
1	AMOUNT:	310.00	POSTMARKED: N/A
	TYPE:	CREDIT CARD	RECEIVED: 08/25/2016
	NAME:	DWIGHT WILLIAMS P.O. BOX 549 SALOME AZ 85348 US	
	CARD NO:	XXXXXXXXXXXX6454	AUTH CODE: 203575
	NAME ON CARD:	DWIGHT WILLIAMS	
	EXPIRES:	06/2020	
	SIGNATURE:		

REMARKS

This receipt was generated by the automated BLM Collections and Billing System and is a paper representation of a portion of the official electronic record contained therein.

Run Date: 09/08/15

Run Time: 09:20 AM

**DEPARTMENT OF THE INTERIOR
BUREAU OF LAND MANAGEMENT
MINING CLAIMS**

MC Maintenance Fees Paid Through the BLM Pay Portal

CBS Receipt: 3382752

Printed For Lead File # AMC426819

Agency Tracking ID: 1441054498

Assessment Year: 2016

Number of BLM Serial Nr: 2

Paid On: 08/31/2015

Total Amount Paid: \$310.00

Claim Name	BLM Serial No	Lead File No	Amount Paid
SOCORRO RED 10	AMC426819	AMC426819	\$155.00
ROBEDO	AMC426820	AMC426819	\$155.00

**United States Department of the Interior
Bureau of Land Management
BUSINESS & SUPPORT SVCS DIV
ONE N CENTRAL AVE SUITE 800
PHOENIX, AZ 85004 -4427
Phone: (602) 417-9200**

Receipt

No: 3382752

Transaction #: 3481066	
Date of Transaction: 08/31/2015	
CUSTOMER:	
	DWIGHT WILLIAMS PO BOX 129 TOMBSTONE,AZ 85638 US

LINE #	QTY	DESCRIPTION	REMARKS	UNIT PRICE	TOTAL
1	1.00	LOCATABLE MINERALS / MINING CLAIMS- NOT NEW-UNADJUD,ONE AUTH NO. ONLY / MINING CLAIM MONEY RECEIVED CASES: AMC426819/\$310.00		- n/a -	310.00
TOTAL:					\$310.00

PAYMENT INFORMATION					
NOTE: Items will appear on credit card statement as "BLM O Mining Claim".					
1	AMOUNT:	310.00	POSTMARKED:	N/A	
	TYPE:	CREDIT CARD	RECEIVED:	08/31/2015	
	NAME:	DWIGHT WILLIAMS PO BOX 129 TOMBSTONE AZ 85638 US			
	CARD NO:	XXXXXXXXXXXX4130	AUTH CODE:	386122	
	NAME ON CARD:	DWIGHT WILLIAMS			
	EXPIRES:	08/2016			
	SIGNATURE:				

REMARKS

This receipt was generated by the automated BLM Collections and Billing System and is a paper representation of a portion of the official electronic record contained therein.

NOTICE!!

These documents have been scanned!

Do not place un-scanned documents beneath this notice!

Do not remove this notice from this file!

GPO Jacket No. 560-102
Print Order 61540
Rise Business Services, LLC
Job=AZ15 6/6/2019



Box Number= AZ15125



Claim Begin-End: AMC426819-AMC426820

5 Miscellaneous



AZ15125-13

AMC356595-AMC427389

**NO
DOCUMENTS
FOUND**

NO DOCUMENTS FOUND
NO DOCUMENTS FOUND

NOTICE!!

These documents have been scanned!

Do not place un-scanned documents beneath this notice!

Do not remove this notice from this file!

GPO Jacket No. 560-102
Print Order 61540
Rise Business Services, LLC
Job=AZ15 6/6/2019



Box Number= AZ15125



Claim Begin-End: AMC426819-AMC426820

6 Location Notices-Amendments and Supporting Documents



AZ15125-13

AMC356595-AMC427389

**DEPARTMENT OF THE INTERIOR
BUREAU OF LAND MANAGEMENT
MINING CLAIMS**

Run Date/Time: 02/21/2014 04:45 PM

(LIVE) Serial Register Page

Page 1 of 1

01 05-10-1872;017STAT0091;30USC26,28,34
Case Type 384101: LODE CLAIM
Claim Name: ROBEDO
Commodity :
Case Disposition: ACTIVE
Required Maintenance Fee: \$140.00

Total Acres
20.660

Serial Number
AMC426820
Lead File Number
AMC426819

Name & Address	Int Rel
TPS PRODUCTS LLC PO BOX 129 TOMBSTONE, AZ 85638-0129	CLAIMANT

Mer Twp	Rng	Sec	Quadrant	District/Field Office	County
14	0040N	0130W	010	SE LAKE HAVASU FO	LA PAZ
14	0040N	0130W	011	SW LAKE HAVASU FO	LA PAZ

Act Date	Code	Action	Action Remarks	Receipt Number
11/22/2013	403	LOCATION DATE		
02/18/2014	395	RECORDATION NOTICE RECD	1	2970513
02/18/2014	484	LOCATION YEAR / MAINTENANC	2014;\$140	2970513
02/18/2014	404	COUNTY RECORDATION	2014-00404;	
02/18/2014	501	ACCT ADV IN LEAD FILE	AMC426819-AMC426820;	

Line Nr Remarks

**DEPARTMENT OF THE INTERIOR
BUREAU OF LAND MANAGEMENT
MINING CLAIMS**

Run Date/Time: 02/21/2014 04:43 PM

(LIVE) Serial Register Page

Page 1 of 1

01 05-10-1872;017STAT0091;30USC26,28,34
 Case Type 384101: LODE CLAIM
 Claim Name: SOCORRO RED 10
 Commodity :
 Case Disposition: ACTIVE
 Required Maintenance Fee: \$140.00

Total Acres
20.660

Serial Number
AMC426819
Lead File Number
AMC426819

Name & Address	Int Rel
TPS PRODUCTS LLC PO BOX 129 TOMBSTONE, AZ 85638-0129	CLAIMANT

Mer Twp	Rng	Sec	Quadrant	District/Field Office	County
14	0050N	0120W	035 NE	LAKE HAVASU FO	LA PAZ

Act Date	Code	Action	Action Remarks	Receipt Number
11/22/2013	403	LOCATION DATE		
02/18/2014	395	RECORDATION NOTICE RECD	1	2970513
02/18/2014	484	LOCATION YEAR / MAINTENANC	2014;\$140	2970513
02/18/2014	404	COUNTY RECORDATION	2014-00405;	
02/18/2014	501	ACCT ADV IN LEAD FILE	AMC426819-AMC426820;	

Line Nr Remarks

8
 31
 18

 57
 31

 88

CLAIM STATUS REPORT

Data Entered: 2-21-2014 PM

MTP Checked By: EG
GEO Checked By: EG

LEAD SERIAL NUMBER: AMC 426819 thru AMC 426820

NUMBER OF CLAIMS & TYPE:

- 2 LODGE
- PLACER
- ASSOCIATION PLACER
- MILL SITE
- TUNNEL SITE

CHARGES:

Location Fee @ \$34 = \$ 68

Processing Fee @ \$20 = \$ 40

Maintenance Fee @ \$140 = \$ 280

Add'l Maint Fee for Assoc Placer = \$ _____

SUBTOTAL \$ _____

Other Fees \$ _____

Other Fees \$ _____

TOTAL \$ 388

TOTAL ACREAGE: 20.66 Per Claim
(Placer Only)

NUMBER OF LOCATORS: _____

DOCUMENTS RECEIVED VIA: Over-the-Counter [] Mail [] **TIMELY FILED:** Yes [] No []

LEGAL DESCRIPTION: T 4N R 13W SEC 11 SW 1/4, 10 SE 1/4

T 5N R 12W SEC 35

T _____ R _____ SEC _____

T _____ R _____ SEC _____

T _____ R _____ SEC _____

BLM [] FOREST SERVICE [] SUBJ TO PL 359: Yes [] No []
WILDERNESS AREA []

SPLIT ESTATE: N/A [] SX [] PX [] OTHER []
SRHA [] Was proper Notice filed if located on SHRA Land? Yes [] No []

RECONVEYED MINERALS ON BLM LAND REQUIRE OPENING ORDER FROM 1944 TO 1993:

Open to Entry On _____ N/A []

COMMENTS/STATUS: VOID [] PARTIALLY VOID [] PVT MINERALS [] WITHDRAWN LANDS []
OTHER []

[] Claimant acknowledges that portions of the following claim(s) site(s) may be void or voidable.

Printed Name of Claimant _____ Signature of Claimant _____

*****FINAL ADJUDICATION*****

DATE 6/24/14 INITIALS AT

A110426819

When recorded please return to:

TPS Products, LLC
P.O. Box 129
Tombstone, AZ 85638

RECEIVED
S.L.M. AZ STATE OFFICE
2014 FEB 18 P 2:53
PHOENIX, AZ

Location Notice for Lode Mining Claim

Notice is hereby given that the undersigned have on this 22nd Day of November, 2013, located a lode mining claim in La Paz County, State of Arizona.

The name of this claim is the **Socorro Red 10** and is situated in the **NE ¼ of Section 35, Township 5N, Range 12W.**, (projected) Gila & Salt River Base and Meridian, Arizona.

The locator(s) of this claim are:

TPS Products, LLC
P.O Box 129
Tombstone, AZ 85638

The general course of this claim is **NORTH TO SOUTH**. This claim is **1500** feet in length and **600** feet in width and this claim runs from the location monument on which this location notice is posted approximately **1500** feet in a **SOUTH** direction to the **SOUTHEAST** end line and **600** feet in a **WEST** direction to the **SOUTHWEST** end line. This claim is marked by six monuments, one at each corner and one at the center of each end line of the claim.

The locality of this claim with reference to some natural objects or permanent monument and additional information concerning its locality (if any) are as follows:

THE DISCOVERY MONUMENT IS LOCATED 1100 FEET SOUTH AND 575 FEET WEST OF THE NE CORNER OF THE CLAIM.

Dated and posted on the ground this 22nd Day of November, 2013.

Locator(s)

-----Agent for Above

110055919

MINING CLAIM MAP

Lode (X) Placer ()

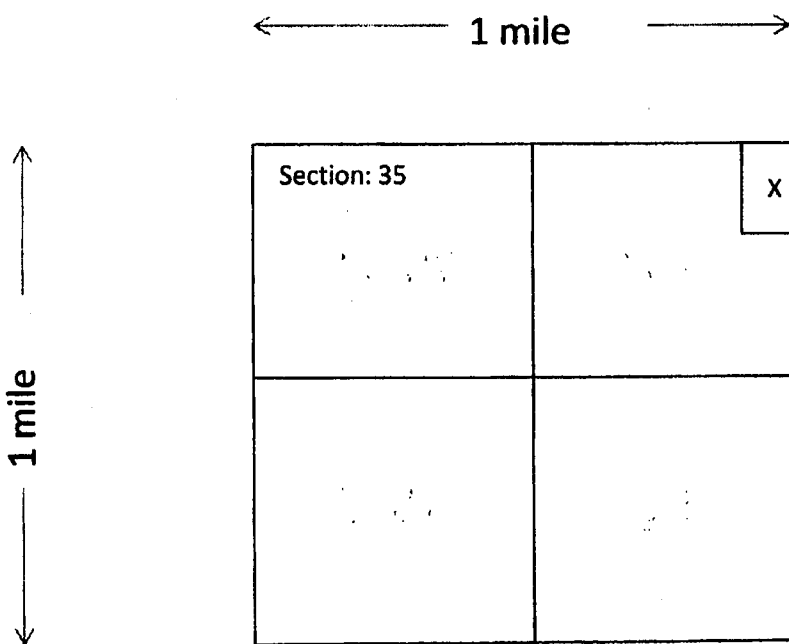

RECEIVED
 B.L.M. AZ STATE OFFICE
 2014 FEB 18 P 2:53
 PHOENIX, AZ

Scale : 1" = 2000 feet

1. The above map depicts the **Socorro Red 10** mining claim, which is located in Section (s) **35**, Township **5N**, Range **12W.**, Gila and Salt River Base and Meridian, **La Paz** County, State of Arizona.
2. The type of corner and location monuments used are as follows: **2 X 4 Wood Post, 2 x 2 Metal Post and Rock Mounds.**
3. The bearings and distances in degrees and feet between claim corners are as depicted on the map.

APR 11 2014

When recorded please return to:

TPS Products, LLC
P.O. Box 129
Tombstone, AZ 85638

Location Notice for Lode Mining Claim

Notice is hereby given that the undersigned have on this 22nd Day of November, 2013, located a lode mining claim in **La Paz** County, State of Arizona.

The name of this claim is the **Robedo** and is situated in the **SW ¼ of Section 11, Township 4N, Range 13W., and SE ¼ of Section 10, Township 4N, Range 13W.,** (projected) Gila & Salt River Base and Meridian, Arizona.

The locater(s) of this claim are:

TPS Products, LLC
P.O Box 129
Tombstone, AZ 85638

The general course of this claim is **EAST TO WEST**. This claim is **1500** feet in length and **600** feet in width and this claim runs from the location monument on which this location notice is posted approximately **750** feet in a **WEST** direction to the **SOUTHWEST** end line and **600** feet in a **NORTH** direction to the **NORTHWEST** end line. This claim is marked by six monuments, one at each corner and one at the center of each end line of the claim.

The locality of this claim with reference to some natural objects or permanent monument and additional information concerning its locality (if any) are as follows:

THE DISCOVERY MONUMENT IS LOCATED 1000 FEET NORTH AND 100 FEET EAST OF THE SW CORNER SECTION 11 OF THE CLAIM.

Dated and posted on the ground this 22nd Day of November, 2013.

Locator(s)

-----Agent for Above

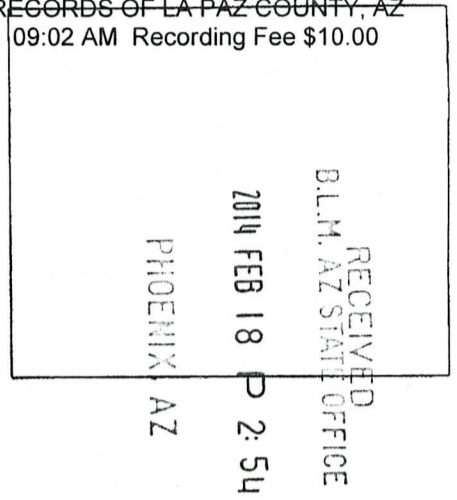

700875820

MINING CLAIM MAP

Lode (X) Placer ()

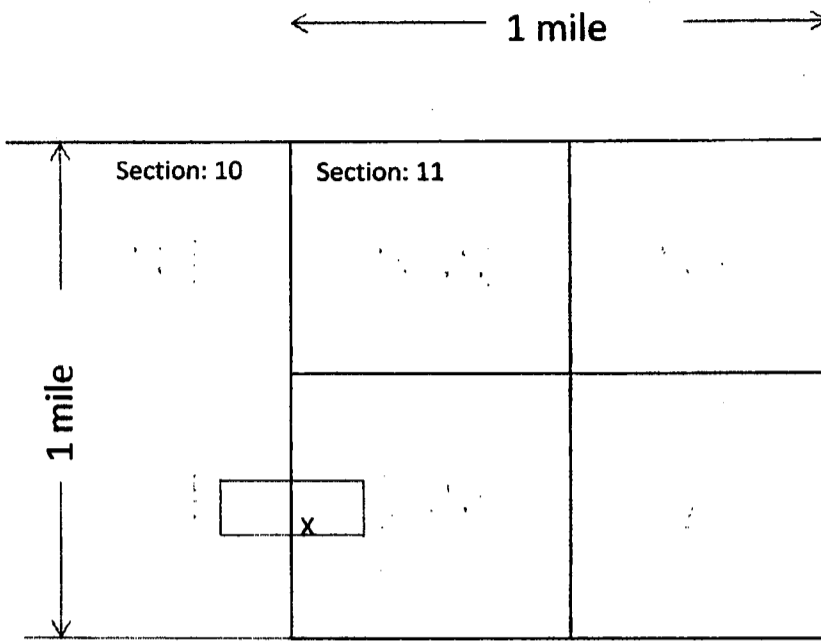

Scale : 1" = 2000 feet

RECEIVED
 B.L.M. AZ STATE OFFICE
 2014 FEB 18 P 2:54
 PHOENIX, AZ

1. The above map depicts the **Robedo** mining claim, which is located in Section (s) **11 & 10**, Township **4N**, Range **13W.**, and Gila and Salt River Base and Meridian, **La Paz** County, State of Arizona.
2. The type of corner and location monuments used are as follows: **2 x 2 Metal Post and Rock Mounds.**
3. The bearings and distances in degrees and feet between claim corners are as depicted on the map.

AL100000000

Input Parameters for Geographic Report with Land

System Id = CR

Admin State = AZ

Geo State =

Casetype Begins With

Case Disp Txt = AUTHORIZED, CANCELLED, EXPIRED, PENDING, REJECTED, RELINQUISHED, VOID, WITHDRAWN

Mer Twp Rng = 14 0040N 0130W

Section = 010, 011, 999

Mtrs =

Commodity =

Commodity Txt =

Pending Org =

Pend Org Decode =

Total Rows Returned: 0

RUN TIME: 02:40 PM

UNITED STATES DEPARTMENT OF INTERIOR
BUREAU OF LAND MANAGEMENT
GEOGRAPHIC REPORT WITH LAND
Sorted by Meridian Township Range

RUN DATE: 02/18/2014
Page 1 of 1

Serial Number: AZA 03459501

Total Case Acres: 15.500

<u>Casetype</u>	<u>Case Disp</u>				<u>Sect</u>	<u>Sur Typ</u>	<u>Sur Num</u>	<u>Suff</u>	<u>Subdivision</u>	<u>Act Pend</u>
380910	PENDING	14	0040N	0130W	010	PROT			SWSW;	Y

Serial Number: AZA 035697

Total Case Acres: 1.000

<u>Casetype</u>	<u>Case Disp</u>				<u>Sect</u>	<u>Sur Typ</u>	<u>Sur Num</u>	<u>Suff</u>	<u>Subdivision</u>	<u>Act Pend</u>
281001	AUTHORIZED	14	0040N	0130W	010	FF			SWSW (WITHIN);	Y

Input Parameters for Geographic Report with Land

System Id = CR

Admin State = AZ

Geo State =

Casetype Begins With

Case Disp Txt = AUTHORIZED, CANCELLED, EXPIRED, PENDING, REJECTED, RELINQUISHED, VOID, WITHDRAWN

Mer Twp Rng = 14 0050N 0120W

Section = 035, 999

Mtrs =

Commodity =

Commodity Txt =

Pending Org =

Pend Org Decode =

Total Rows Returned: 1

RUN TIME: 02:43 PM

UNITED STATES DEPARTMENT OF INTERIOR
BUREAU OF LAND MANAGEMENT
GEOGRAPHIC REPORT WITH LAND
Sorted by Serial Number

RUN DATE: 02/18/2014
Page 1 of 1

Serial Number: AZA 032623
Total Case Acres: 3.000

<u>Casetype</u>	<u>Case Disp</u>				<u>Sect</u>	<u>Sur Typ</u>	<u>Sur Num</u>	<u>Suff</u>	<u>Subdivision</u>	<u>Act Pend</u>
361113	EXPIRED	14	0050N	0120W	035	MNR			NWNWNW;	

TOWNSHIP 5 NORTH RANGE 12 WEST OF THE GILA AND SALT RIVER MERIDIAN, ARIZONA

STATUS OF PUBLIC DOMAIN
LAND AND MINERAL TITLES

LA PAZ COUNTY

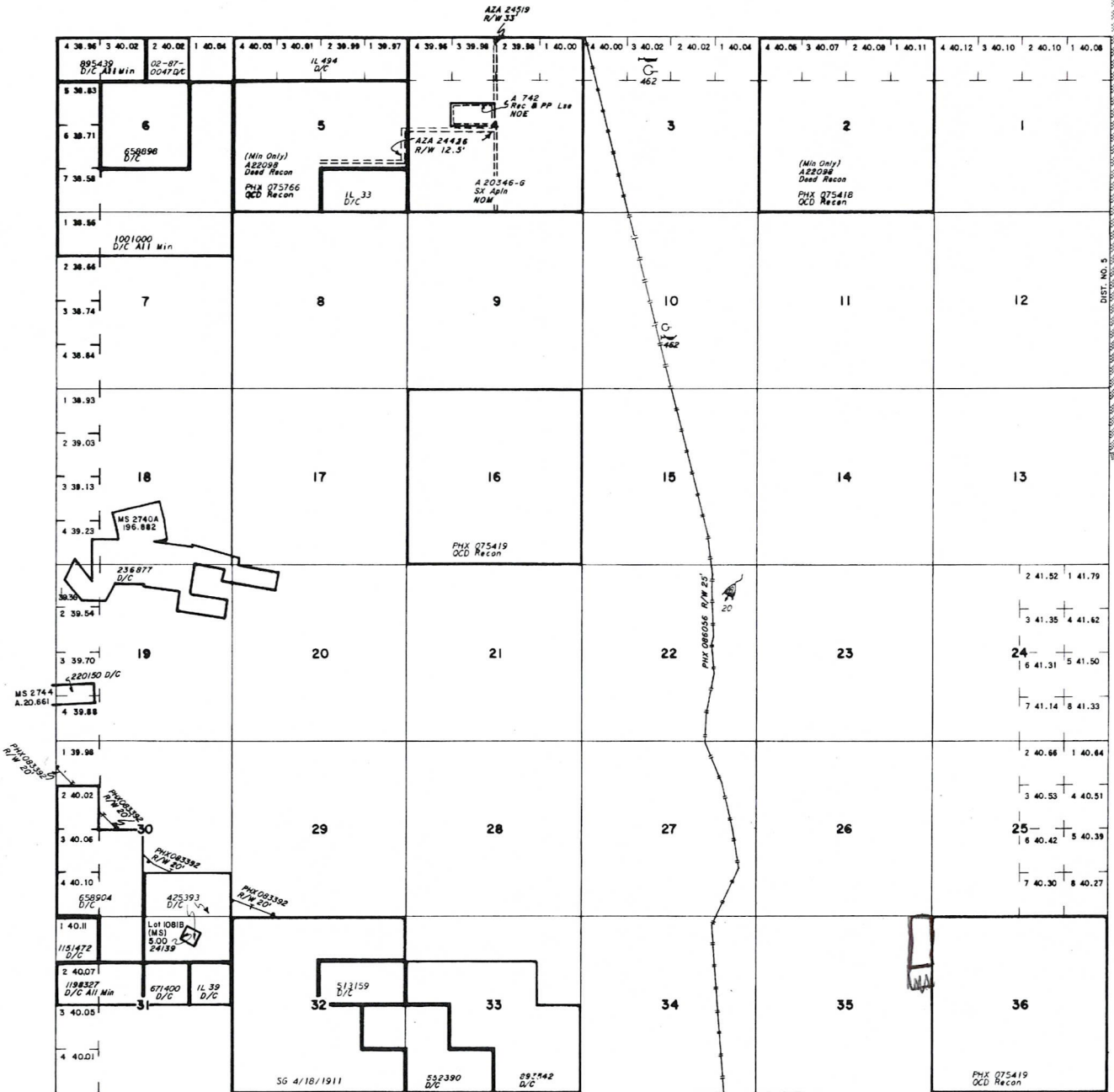

INDEX TO SEGREGATED TRACTS				
RESURVEY	ORIGINAL SURVEY			
TRACT NO	T	R	SEC	SUBDIVISION

FOR ORDERS EFFECTING DISPOSAL OR USE OF UNIDENTIFIED LANDS WITHDRAWN FOR CLASSIFICATION, MINERALS, WATER AND/OR OTHER PUBLIC PURPOSES, REFER TO INDEX OF MISCELLANEOUS DOCUMENTS.

DIST. NO. 5
GRAZING DIST. NO. 2
A 12160 R/W Sec's 3,4,10,15,22,27,31 Aplan

CURRENT TO	BY

SCALE
30 chains to the inch

WARNING STATEMENT
This plat is the Bureau's Record of Title, and should be used only as a graphic display of the township survey data. Records herein do not reflect title changes which may have been effected by lateral movements of rivers or other bodies of water. Refer to the cadastral surveys for official survey information.

Lat. 33°43'28" N
Long. 113°28'46" W

T. 5N.
R. 12W.